

How well governed is your Alteryx environment?

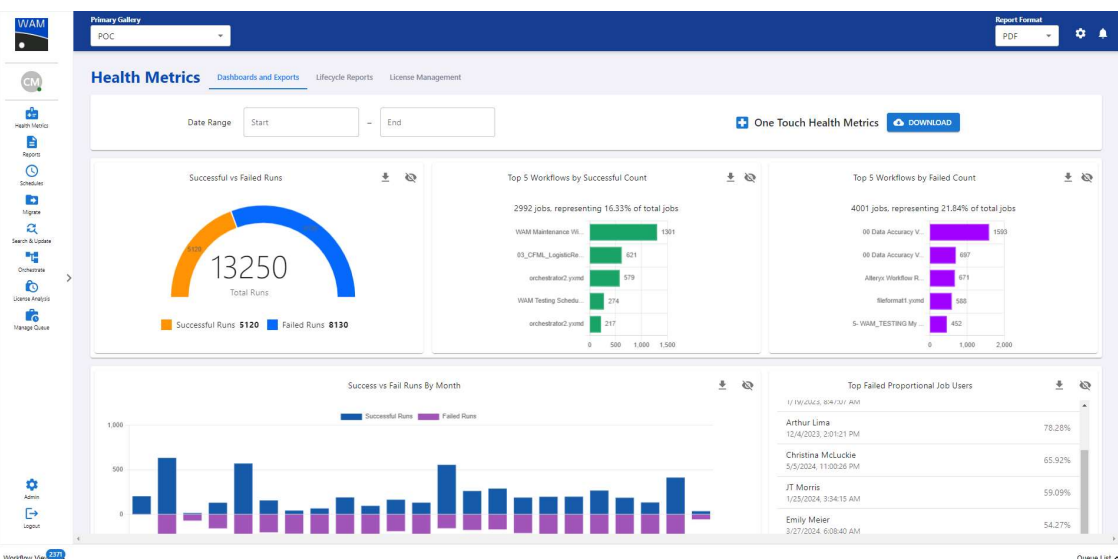

- How are you **alerted** today if workflows are queuing?
- What kind of **automated documentation** of workflows exist?
- What happens when a data structure, query, expression, or data connection changes across an unknown number of workflows?
- How are your **Alteryx licenses** being utilized?
- Who is **running workflows locally** instead of running from Alteryx Gallery?
- Are users **following best practices** when developing workflows?

Contact us to see WAM Governance in Action

How does WAM Enterprise work?

Configured web-based WAM Enterprise in your own environment, and entitle users to perform the actions they should take around:

- *Real-time notifications*
- *Reporting*
- *Migration*
- *Ownership and Collection Transfer*
- *Audit Reporting*
- *Scheduling*
- *License Analysis*
- *Local vs Server Usage*

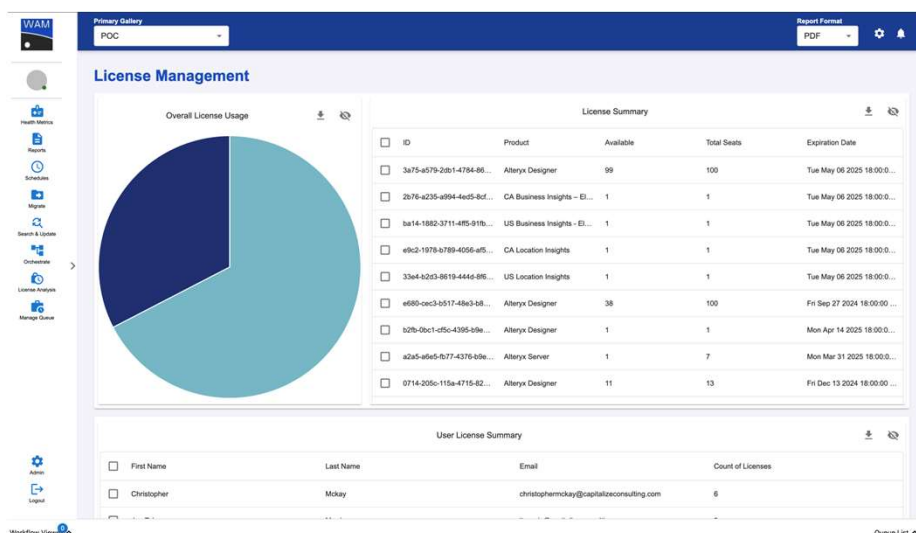

Contact Us:

Sales@capitalizeconsulting.com or [Request A Demo](#)

